



NAKLADNIK | EDITORE | PUBLISHER | HERAUSGEBER
 IRTA d.o.o.
 Bike&Outdoor
 D. Trnava 2, HR-52000 Pazin, Croatia

ZA NAKLADNIKA | PER L'EDITORIALE | FOR THE PUBLISHER | FÜR DEN HERAUSGEBER
 Slavica Tobošković

PARTNER
 Odjel za turizam Istarske županije | Assessorato al turismo della Regione Istra | Department for Tourism of the Istrian Region | Verwaltungsbüro für Fremdenverkehr der Region Istrien
 Obala martašala 19a 4, HR-52040 Poreč, Croatia

FOTOGRAFIJE | CREDITI FOTOGRAFICI | PHOTO CREDITS | FOTOS
 Aktivni (Active) | Aktivno (Active) | Istra Outdoor & partners

UREDNIK | EDITORE | EDITOR | REDAKTEUR
 Martin Čotar

KONCEPT I OBLIKOVANJE | CONCEPT E DESIGN |
KONZEPT UND GESTALTUNG
 Studio Sonda, Viznada

TISAK | STAMPA | PRINT | DRUCK
 Kenschikoff d.o.o., Zagreb

12/2024

Halo Istra
 Call Center
 Information & Booking
+385 52 880088
 info@istra.com | www.istra.com

info@istra.com | www.istra.com
 www.istra-bike.com
 www.istra-outdoor.com

IRTA
 Istarska Regionalna Turistička Agencija

ISTARSKA ISTRISKA

Istra

PRIVIOZ | TRASPORTO
TRANSPORT SERVICE | BEFÖRDERUNGEN

DAVOR BIKE
 Murina 3A, 52071 Umag
 +385 099 522 427
 davor-bike@pu.t-com.hr

BIKE CENTER RABAC
 Sibinov 84, 52219 Rabac
 +385 091 902 830
 bikecenter@icsemail.com
 bike4you.hr

MALUPE SPORT
 Ruzina 83, 52 100 Pula
 +385 052 210 293
 +385 091 559 8875
 malupesport.hr

RENTAL CENTER MEDULIN
 Muzina 31, 52203 Medulin
 +385 091 600 9040
 rentalcenter@rcm.com
 www.rcmedulin.eu

LENICOM
 Drovner 2, 52210 Rovinj
 +385 052 813 002
 +385 098 855 231
 lenicom@lenicomicom.hr

ISTRILAND - CAMELUS
 Gardoš 47, Krpacica, 52660 Buje
 +385 098 997 4290
 info@istriland.eu
 www.istriland.eu

FIORE TOURS
 Maje Valica 4, 52440 Poreč
 +385 052 431 397
 +385 052 434 075
 adventure@fiore.hr

LERA SPORT ROVINJ
 Ul. Tina Ujevića 20, 52210 Rovinj
 +385 052 818 225
 +385 099 238 5487
 info@lera.hr
 www.lera.hr

B.R.B. SPORT D.O.O.
 Fojnica Medunje 4, 52204 Šibanj
 +385 052 574 680
 +385 098 572 879
 +385 052 217 874
 brb@brbpu.t-com.hr
 www.brbsport.hr

SEPE
 Fačinčetiševa 49, Pula
 +385 091 526 0100
 sergio.perusko@gmail.com

EXTREMUS D.O.O.
 Ulica Muru 15, 52466 Novigrad
 +385 052 799 488
 +385 098 420 586
 info@extremus.hr
 www.extremus.hr

LIBRO ADVENTURES
 Center, Poreč
 +385 098 175 1238
 +385 052 428 293
 www.libroadventures.com

PULA BIKE
 Pula
 +385 97 737 8077
 info@pula-bike.com
 www.pula-bike.com

QUICK TRANSPORT
 Pietra Kardžera 4, 52440 Poreč
 +385 052 428 293
 +385 091 559 8875
 info@quick.com.hr
 www.quick.com.hr

VAN TURIZAM D.O.O.
 Green heart of Istra
 Firni 38, 52474 Brtonigla
 +385 099 934 1900
 ivan.turizam@gmail.com

JIMM D.O.O.
 Ščavonja 51, Buje, Kaštrel
 +385 099 934 1900
 jimm.d.o.o@pu.t-com.hr

BIKE FRIENDLY POINT
OLIVE CHARM
 Boker 5, 52470 Seget (Umag)
 +385 091 531 5698
 info@olivecharm.eu

BUFFET GIBRINA
 Trig Mazzini 3b, 52474 Brtonigla
 +385 052 774 661

FOOD & WINE PRIMIZIA BY SAN ROCCO
 Barbaška 2, 52474 Brtonigla
 +385 052 774 704
 info@san-rocco.hr

LA MIRACOLINA
 A3, stanariš drevige 15, 52212 Fažana
 +385 052 521 500

BIKE POINT MONTANARA
 Livade 19, 52427 Livade
 +385 098 428 967

RESORT CIZE
 Trivč 48, 52000 Pazin
 +385 052 816 790
 +385 09 96 365 2514
 sales@resortcize.com
 www.resortcize.com

NAJAM BIKALIA | NOLEGGIO BICI
BIKE-RENTAL | FAHRADFERLEIH
 http://www.istra-bike.com/en/services/
 bike-rental

PAZIN
ŽMINJ, MOTOVUN,
SVETVINČENAT, BARBAN

604 **MOTOVUN ISTOK**
 MONTONA EST
 MOTOVUN EAST
 MOTOVUN OST

Motovun | ↗ 72 km
 ↕ 1495 m ↗ 408 m ↘ 20 m ⌚ 4:00 - 5:00 h

605 **MOTOVUN JUG**
 MONTONA SUD
 MOTOVUN SOUTH
 MOTOVUN SÜD

Motovun | ↗ 77 km
 ↕ 855 m ↗ 338 m ↘ 14 m ⌚ 3:00 - 4:00 h

611 **PAZIN ISTOK**
 PINO EST
 PAZIN EAST
 PAZIN OST

Pazin | ↗ 63 km
 ↕ 435 m ↗ 451 m ↘ 30 m ⌚ 2:30 - 3:00 h

612 **PAZIN JUG**
 PINO SUD
 PAZIN SOUTH
 PAZIN SÜD

Pazin | ↗ 47 km
 ↕ 590 m ↗ 439 m ↘ 268 m ⌚ 1:45 - 2:00 h

613 **PAZIN ZAPAD**
 PINO OVEST
 PAZIN WEST
 PAZIN WEST

Pazin | ↗ 39 km
 ↕ 895 m ↗ 404 m ↘ 200 m ⌚ 1:45 - 2:00 h

681 **DIVLJA LIJEPTA ISTOČNE OBALE**
 LA BELLEZZA SELVAGICA DELLA COSTA ORIENTALE
 THE WILD BEAUTY OF EASTERN COAST
 WILDE SCHÖNHEIT DER OSTKÜSTE

Svetvinčenat | ↗ 102 km
 ↕ 1490 m ↗ 436 m ↘ 2 m ⌚ 4:00 - 4:30 h

682 **VENEČIJANSKA BAŠTINA**
 PATRIMONIO VENEZIANO
 VENETIAN SIGNATURE
 VENEZIANSCHES ERBE

Svetvinčenat | ↗ 92.4 km
 ↕ 1125 m ↗ 311 m ↘ 1 m ⌚ 3:00 - 4:00 h

683 **STAZOM GRIMANIJEVIH**
 IL PERCORSO DEI GRIMANI
 ON THE GRIMANI'S TRAIL
 ÜBER DIE STRETCKE DER GRIMANI

Svetvinčenat | ↗ 34 km
 ↕ 200 m ↗ 388 m ↘ 275 m ⌚ 1:20 - 1:40 h

LABIN
RABAC, RAŠA, KRŠAN,
SV. NEDELJA

404 **ISTARSKI RAZVOD**
 CONFINEAZIONE ISTRIANA
 ISTRIAN DEMARCATION
 ISTRISCHEN GESETZES

Rabac | ↗ 55 km
 ↕ 1030 m ↗ 345 m ↘ 2 m ⌚ 2:30 - 3:00 h

405 **BISTROKA LUCIJA**
 LUCIA DAGLI OCCHI LUMPIOI
 CLEAR-EYED LUCY
 DURCHBLICKENDEN LUCIA

Labin | ↗ 36 km
 ↕ 780 m ↗ 451 m ↘ 2 m ⌚ 2:00 - 2:30 h

409 **KRALJICA ISTRE**
 LA REGINA ISTRIANA
 QUEEN OF ISTRIA
 KÖNIGIN VON ISTRIN

Rabac | ↗ 120 km
 ↕ 2400 m ↗ 1375 m ↘ 3 m ⌚ 6:00 h

410 **DREVNI GRADOVI ISTOČNE ISTRE**
 ANTICHE CITTÀ DELL'ISTRIA ORIENTALE
 ANCIENT TOWNS OF EASTERN ISTRIA
 ANTIKE STÄDTE IM OSTEN ISTRIS

Rabac | ↗ 89 km
 ↕ 1520 m ↗ 460 m ↘ 3 m ⌚ 3:00 h

502 **PUT MASLINA I VINA, CESTOVNA**
 IL PERCORSO DEGLI OLIVI E VINO, STRADA
 VENETIAN SIGNATURE
 VENEZIANSCHES ERBE

Buzet | ↗ 60 km
 ↕ 1120 m ↗ 762 m ↘ 58 m ⌚ 2:30 - 3:00 h

506 **BUZET SJEVER, CESTOVNA**
 PINGUENTE NORD, STRADA
 VENETIAN SIGNATURE
 VENEZIANSCHES ERBE

Buzet | ↗ 60 km
 ↕ 1120 m ↗ 762 m ↘ 58 m ⌚ 2:30 - 3:00 h

511 **PORTOLE (BUZET ZAPAD), CESTOVNA**
 PORTOLE (PINGUENTE OVEST), STRADA
 PORTOLE (BUZET WEST), STRASSE
 ÜBER DIE STRETCKE DER GRIMANI

Buzet | ↗ 45.5 km
 ↕ 320 m ↗ 304 m ↘ 22 m ⌚ 2:00 - 3:00 h

511 **PORTOLE (BUZET ZAPAD), CESTOVNA**
 PORTOLE (PINGUENTE OVEST), STRADA
 PORTOLE (BUZET WEST), STRASSE
 ÜBER DIE STRETCKE DER GRIMANI

Buzet | ↗ 45.5 km
 ↕ 320 m ↗ 304 m ↘ 22 m ⌚ 2:00 - 3:00 h



281 **98 KILOMETARA ZA 98 POGLEDA**
 98 KM PER 98 VISTE
 98 KM FOR 98 VIEWS
 98 KM FÜR 98 AUSBLICKE

Kanfanar | ↗ 98 km
 ↕ 1430 m ↗ 424 m ↘ 10 m ⌚ 4:00 - 4:30 h

282 **OSMICOM UZ LIMSKI KANAL**
 ATTRAVERSO IL NUMERO OTTO LUNGO IL CANALE DI LEME
 THROUGH THE EIGHT ALONG THE LIM CHANNEL
 MIT DER ACHT ENTLANG DES LIMSKI KANAL

Kanfanar | ↗ 70,3 km
 ↕ 1015 m ↗ 283 m ↘ 2 m ⌚ 2:15 - 2:40 h

283 **U SRCU ZELENE ISTRE**
 NEL CUORE VERDE DELL'ISTRIA
 IN THE HART OF GREEN ISTRIA
 IM HERZEN DES GRÜNEN ISTRIN

Kanfanar | ↗ 37 km
 ↕ 220 m ↗ 408 m ↘ 274 m ⌚ 1:30 - 2:00 h

309 **LUNGO MARE**
 LUNGO MARE
 LUNGO MARE
 LUNGO MARE

Pula | ↗ 16 km
 ↕ 115 m ↗ 55 m ↘ 1 m ⌚ 1:20 h

311 **ŠIJANSKA ŠUMA**
 BOSCO DI ŠIJANA
 ŠIJANA FOREST
 ŠIJANA WALD

Pula | ↗ 13 km
 ↕ 130 m ↗ 73 m ↘ 1 m ⌚ 1:15 h

314 **VELIKI BRIJUN**
 VELIKI BRIJUN
 VELIKI BRIJUN
 VELIKI BRIJUN

Veli Brijun | ↗ 13.3 km
 ↕ 125 m ↗ 27 m ↘ 1 m ⌚ 1:10 h

351 **CURIOSITAS HISTRIAE**
 CURIOSITAS HISTRIAE
 CURIOSITAS HISTRIAE
 CURIOSITAS HISTRIAE

Medulin - Hotel Belvedere | ↗ 67.2 km
 ↕ 550 m ↗ 196 m ↘ 2 m ⌚ 2:30 - 3:00 h

355 **PULA CLASSICAL**
 PULA CLASSICAL
 PULA CLASSICAL
 PULA CLASSICAL

Medulin | ↗ 38.5 km
 ↕ 197 m ↗ 70 m ↘ 1 m ⌚ 2:30 h

356 **THE AMAZING GREEN**
 THE AMAZING GREEN
 THE AMAZING GREEN
 THE AMAZING GREEN

Medulin | ↗ 52 km
 ↕ 196 m ↗ 140 m ↘ 1 m ⌚ 4:00 - 4:30 h

ROVINJ
BALE, VRSAR, KANFANAR

181 **101 KM I JEDAN TARTUF**
 101 KM E UN TARTUFO
 101 AND A TRUFFLE
 101 KM UND EIN TRÜFFEL

Vrsar - Hotel Pineta | ↗ 101 km
 ↕ 1195 m ↗ 368 m ↘ 2 m ⌚ 4:30 h

182 **RIZNICA BAŠTINE**
 TESORO DEL PATRIMONIO
 HERITAGE TREASURE
 ERBSCHATZKAMMER

Vrsar | ↗ 67.7 km
 ↕ 780 m ↗ 269 m ↘ 2 m ⌚ 3:00 h

183 **MASLINICI, VINOGRADI I VRTYOVI VRSARA**
 LUVITI, VIONE E GIARDINI DI VRSAR-OSSERA
 OLIVE GROVES, VINEYARDS AND GARDENS OF VRSAR
 OLIVENHAINE, WEINBERGE UND GÄRTEN VRSARS

Vrsar - Hotel Pineta | ↗ 33 km
 ↕ 250 m ↗ 199 m ↘ 2 m ⌚ 1:30 h

211 **SJEVER-SJEVEROZAPAD**
 NORD-NORD-OVEST
 NORTH-NORTHWEST
 NORD-NORD-OVEST

Rovinj - Valdibora | ↗ 151.4 km
 ↕ 2285 m ↗ 361 m ↘ 5 m ⌚ 5:00 - 6:00 h

212 **ROVINJSKA RAZGLEDNICA**
 UNA CARTOLINA DA ROVINJO
 A POSTCARD FROM ROVINJ
 ANSICHTSKARTE ROVINIS

Rovinj - Valdibora | ↗ 81.2 km
 ↕ 1083 m ↗ 295 m ↘ 2 m ⌚ 2:30 - 3:00 h

213 **ROVINJSKI TROKUT**
 IL TRIANGOLO DI ROVINJO
 ROVINJ TRIANGLE
 ROVINJER DREIECK

Rovinj - Valdibora | ↗ 35 km
 ↕ 270 m ↗ 179 m ↘ 3 m ⌚ 1:20 - 1:45 h

241 **STAZA 365 OKUSA**
 IL PERCORSO DI 365 SAPORI
 TRAIL OF 365 FLAVOURS
 STRETCKE DER 365 GESCHMÄCKER

Bale | ↗ 97.9 km
 ↕ 1232 m ↗ 384 m ↘ 10 m ⌚ 3:30 - 4:00 h

242 **TRI TISUČLJEČA POVJESTI**
 TREMILLA ANNI DI STORIA
 A THREE THOUSAND YEAR HISTORY
 DREITAUSENDJHRIE VERGANGENHEIT

Bale | ↗ 49 km
 ↕ 230 m ↗ 140 m ↘ 3 m ⌚ 1:30 - 1:45 h

243 **DVA KOTAČA I JEDAN SAT**
 DUE ROUTE E UN'ORA
 TWO WHEELS AND ONE HOUR
 ZWEI RADER UND EINE STUNDE

Bale | ↗ 35 km
 ↕ 230 m ↗ 177 m ↘ 3 m ⌚ 1:15 h

UMAG
NOVIGRAD, BRTONIGLA,
BUJE, GROŽNJAN, OPRTALJ

2 **JUŽNA STRANA UMAGA I VOŽNJA UZ MORE**
 LA ZONA MERIDIONALE DI UMAGO E PERCORSO LUNGO IL MARE
 SOUTHERN UMAG AND A RIDE ALONG THE COAST
 OST-UMAG UND DIE FAHRT NEBEN DEM MEER

Katoro | ↗ 31.5 km
 ↕ 120 m ↗ 93 m ↘ 1 m ⌚ 2:30 - 3:00 h

3 **SREDNJOJEKOVNI GRADIČI I VINSKE CESTE MOMJANŠTINE**
 I VILLAGGI MEDIEVALI E LE STRADE DEL VINO DI MOMIANO
 MEDIEVAL TOWNS AND WINE ROADS OF MOMIAN
 MITTELALTERLICHE STADT UND WEINSTRASSEN VON MOMJANŠTINA

Buje | ↗ 38.8 km
 ↕ 460 m ↗ 322 m ↘ 79 m ⌚ 4:00 - 4:30 h

5 **NETAKNUTA PRIRODA DOLINE MIRNE I GRADA VINA - BRTONIGLA**
 NATURA INIATTA DELLA VALLE DEL Fiume QUIETO E VERTENEGIO, LA CITTÀ DEL VINO
 INACT NATURE OF THE MINA RIVER VALLEY AND THE WINE TOWN OF BRTONIGLA
 UNBERÜHRTE NATUR DES MINNATALS UND DIE STADT DES WEINS - BRTONIGLA

Buje | ↗ 31.3 km
 ↕ 420 m ↗ 228 m ↘ 1 m ⌚ 3:00 - 3:30 h

6 **OD NEAPOLISA DO NOVIGRADA**
 DA NEAPOLIS A CITTANOVA
 FROM NEAPOLIS TO NOVIGRAD
 FROM NEAPOLIS BIS NOVIGRAD

Novigrad - Hotel Nautica | ↗ 31.7 km
 ↕ 150 m ↗ 100 m ↘ 1 m ⌚ 2:30 - 3:00 h

POREČ
FUNTANA, TAR, VIŽINADA,
KAŠTELIR

157 **TRAGOVIMA ISTARSKOG PRŠUTA**
 SULLE TRACCE DEL PROSCIUTTO ISTRIANO
 TRAIL OF ISTRIAN PROSCIUTTO
 AUF DEN SPUREN DES ISTRISCHEM ROHSCHINKEN - PROSCIUTTO

Poreč | ↗ 56 km
 ↕ 500 m ↗ 374 m ↘ 0 m ⌚ 2:30 - 3:00 h

158 **DOLINA DIVOVA**
 LA VALLE DEI GIGANTI
 VALLEY OF GIANTS
 TAL DER RIESEN

Poreč | ↗ 93 km
 ↕ 1050 m ↗ 398 m ↘ 0 m ⌚ 4:00 - 5:00 h

159 **TRI KAŠTELA**
 TREMILLA ANNI DI CASTELLI
 THREE CASTLES
 DIE DREI BURGEN

Poreč | ↗ 90 km
 ↕ 1000 m ↗ 404 m ↘ 0 m ⌚ 3:30 - 5:00 h

LEGENDA | LEGEND | LEGENDA | ZEICHENERKLÄRUNG

Ukupna dužina | Lunghezza | Distance | Entfernung

Visinska razlika | Dislivello | Altitude | Höhenunterschied

Najviša točka | Punto massimo | Highest point | Höchster Punkt

Najniža točka | Punto minimo | Lowest point | Niedrigster Punkt

Vrijeme | Tempo di guida | Riding time | Fahrzeit

TEŽINA STAZE | DIFFICOLTÀ | DIFFICULTY | SCHWIERIGKEIT

Lagana | Lieve | Easy | Leicht

Srednja | Medio | Medium | Mittelschwer

Zahtjevna | Impegnativo | Difficult | Schwer

Family&Recreation



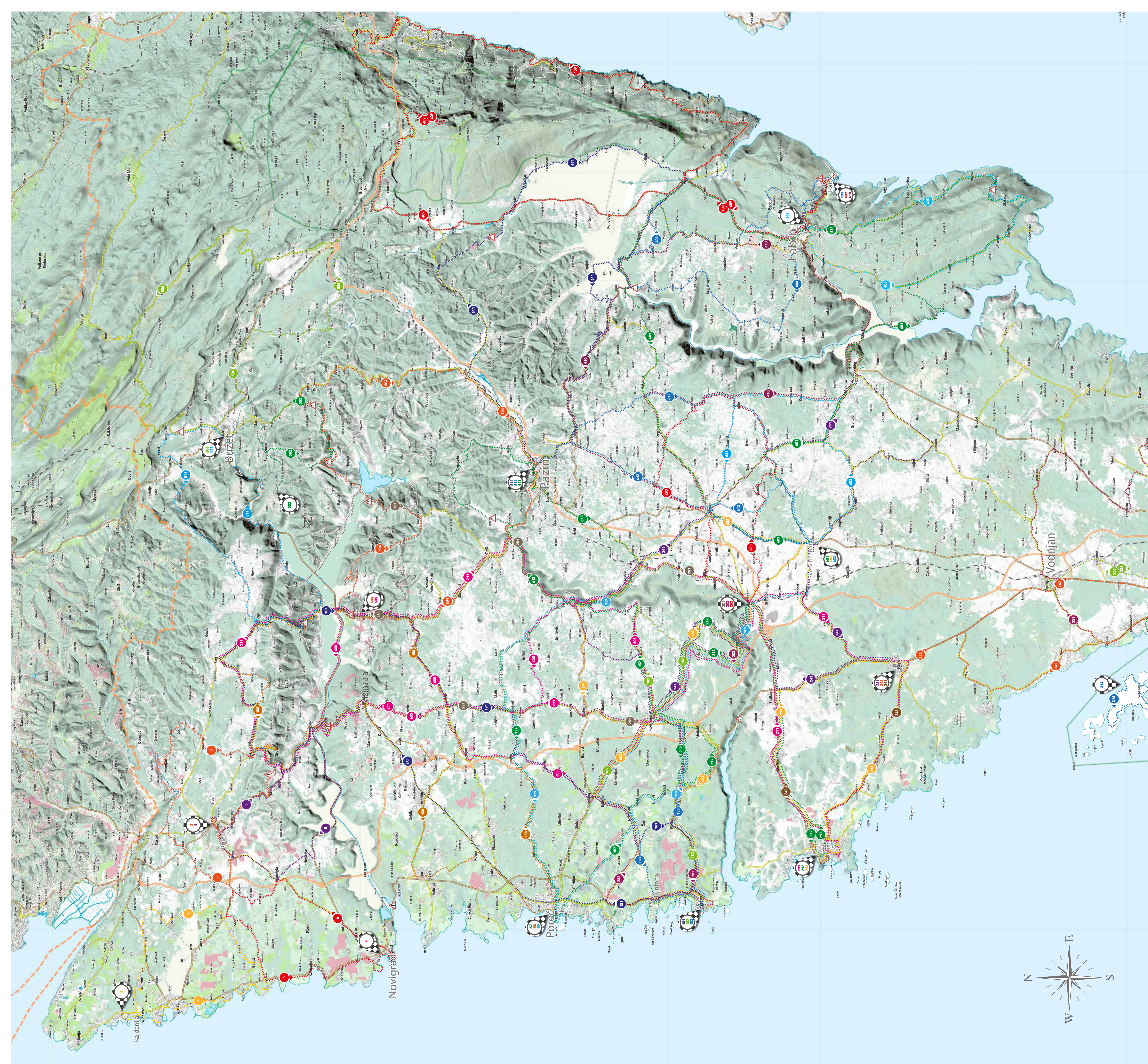

- 2** JUNJA STRANA UMAGA I VOJNJA UZ MORE
SOUTHERN MOUNTAIN SIDE ALONG THE COAST
UMAG AND THE TOWN VON NEUMARKT
- 3** SREDOVNOVJEVNI GRADCI I VINSKI CESTE MOKNAŠTINE
MIDDLE-AGE TOWNS AND WINE ROADS OF MOKNAŠTINA
MITTELALTERLICHE STÄDT UND WEINSTRASSEN VON MOKNAŠTINA
- 5** NETAKNUTA PRIRODA DOLINE MRINE I GRADA VINA - BRITONGLA
UNDISCOVERED NATURE OF THE MRINE RIVER VALLEY AND THE TOWN OF BRITONGLA
UNBEKANNTE NATURES IMRINE RIVER TALEY AND THE TOWN OF BRITONGLA
- 6** DO NEAPOLISA DO NOVIGRADA
FROM NEAPOLIS TO NOVIGRAD
VON NEAPOLIS BIS NOVIGRAD
- 157** TRAGOVINA ISTARSKOG PREVIJA
SLEET TRACKS OF THE PROLETET STRANO
AUF DEN SPUREN DES STRICHOM RICHSCHENEN - PRODUKTIO
- 158** DOLINA DINOVA
VALLEY OF DINOS
TAL DER BESEN
- 159** TRI KASTELA
STRADA TRE CASTELLI
DRE BURGEN
- 181** 101 KM I JEDAN TARTUF
101 KM AND ONE TRUFFLE
101 KM UND EIN TRUFFEL
- 182** RIZNICA BAŠTINE
HERITAGE TREASURE
ERBENDECKHAMMER
- 183** MALINSKI, VINGODOLI I VITKOV VRSARVA
LUVETI, VINE I GARDINI DI VRSAR-OBERA
OLIVE GROVES, VINEYARDS AND GARDENS OF VRSAR
OLIVENHAIN, WEINBERGE UND GÄRTEN VRSARS
- 211** SVETI SVETOKRZANO
NORTH-NORTHWEST
NORD-NORD-OST

- 212** ROVINJSKA RAZLEDENICA
UNA CARTICINA DA ROVINJO
AUSGEZEICHNETE ROVINJ
- 213** ROVINJSKI TRKUTCI
ROVINJ TRINAGLE
ROVINJER TRICKER
- 241** STAZA SRE OKUSA
IL PERCORSO DI SRE SAVORI
TRAIL OF SRE FLAVORS
STRECKE DER SRE GESCHMACKER
- 242** TRI TILULIČEĆA OKUŠETI
TRIMULA ANNO DI STOMA
DREITRAUSENDJAHRE VERGANGENHEIT
- 243** PIVA KOVAČI I JEDAN SAT
DUE RUTTE LAZIO
TWO WHEELS AND ONE HOUR
ZWEI RÄDER UND EINE STUNDE
- 281** 98 KILOMETARA ZA 98 POLEDA
98 KM FOR 98 DAYS
98 KM FÜR 98 AUSSICHTEN
- 282** OBRONCI UZ LIMSKI KANAL
ATTRAVERSO IL NUMERO OTTO LUNGO IL CANALE DI LIMBE
DURCH DIE ACHT ENCLAVE DES LIMSKA KANAL
- 283** U BRICI ZELENE ESTRE
NEL CUORE VERDE DELL'ESTRA
IN THE HEART OF GREEN ESTRA
IM HERZEN DES GRÜNEN ESTRA
- 309** LUNGO MARE
LUNGO MARE
LUNGO MARE
- 311** SJANJSKA SUVA
ROSCIO DI SUANA
SUANA FOREST
SUANA WILD
SUANA WILD
- 314** VELIKI BRUIN
GREAT BRUIN
VELKI BRUIN

- 351** CHRISTUS HISTRIAE
CHRISTUS HISTRIAE
CHRISTUS HISTRIAE
- 355** PULA CLASSICAL
PULA CLASSICAL
PULA CLASSICAL
- 356** THE AMAZING GREEN
THE AMAZING GREEN
THE AMAZING GREEN
- 404** ISTARSKO BAZOVJE
CONTRADIZIONE ESTERNA
ESTRAN DISARMATION
ESTRICHEN GEGESSES
- 405** BISTROVA LUGA
LUGA LOCAL LUGO
CLEAR-FIELD LUGY
DURCHFLUCHENDEN LUGA
- 409** KRALJICA ESTRE
COURTESY OF ESTRA
KONIGIN VON ESTREN
- 410** DREVNI GRADOVI IŠTORSKE ESTRE
ANTICHE CITTA' DELL'ISTRA ORIENTALE
PRAHISTORISCHES ISTRA
ANTIGE STÄDTE IM OSTEN ISTRAS
- 502** PUT MASLINA VINA. CESTOVNA
IL PERCORSO DEGLI OLIVE VINO STRADA
THE TRAIL OF OLIVE AND WINE. ROAD
STRECKE DER OLIVEN UND WEINL. STRASSE
- 506** BUZET SAŠEVA. CESTOVNA
BUZET NORTH. ROAD
RUDO BUZET. STRASSE
- 511** PORTOLE (BUZET ZAPAD), CESTOVNA
PORTOLE (BUZET WEST), ROAD
PORTOLE (BUZET WEST), STRASSE
- 604** MOTOVUNA EST
MOTOVUNA EST
MOTOVUNA EST

- 605** MOTOVUN JUG
MOTOVUNA SUD
MOTOVUN JAG
- 611** PAZIN ISTOK
PAZIN EAST
PAZIN OST
- 612** PAZIN JUG
PAZIN SUD
PAZIN SÜD
- 613** PAZIN ZAPAD
PAZIN WEST
PAZIN WEST
- 681** PULA IŠTARSKA OKA
LA BELLETA SERRAZZA DA LA COSTA ORIENTALE
WILDE SCHÖNHEIT DER OSTKOSTE
- 682** VENEZIJANSKA BAŠTINA
VENEZIANER GARTEN
VONTERAN SKANZENT
- 683** STAZION OBRINIANEVH
IL PERCORSO DEI GRAMMI
STATION OBRINIANEVH
ÜBER DIE STRECKE DER GRAMMI

Istria bike

1 : 100 000

Contributors:
www.istria-bike.com

Copyright: Istria Bike
Istria Bike is a project of the Istria Region, supported by the European Union under the LEADER program. The project is financed by the European Union under the LEADER program. The project is financed by the European Union under the LEADER program.

TEKNA STATE | DIFFICULTY | SCHWIERIGKEIT

- Light | Leicht
- Medium | Medium
- Difficult | Schwierig
- Family/Bikepark

LEGENDA | LEGENDA | ZEICHNERKLÄRUNG

- ▲ Check elevation on map | Prüfe Höhen auf der Karte
- ⚠️ Difficult terrain on the map | Schwieriges Terrain auf der Karte
- 🚰 Water tap
- 🏠 Accommodation
- 📍 Location